

**TO EACH MEMBER OF THE
PLANNING COMMITTEE**

13 July 2020

Dear Councillor

PLANNING COMMITTEE- TUESDAY 21 JULY 2020

Further to the Agenda and papers for the above meeting, previously circulated, please find attached the Officer presentations which will be made at the meeting for the applications listed under Agenda Item 5.

Should you have any queries regarding the above please contact Democratic Services on
Tel: 01684 272021

Yours sincerely

Head of Democratic Services

20/00049/OUT

Variation or removal of Condition 1 of planning permission reference: 08/00827/FUL to allow the existing equestrian yard to be used for in association with a horse training and stud enterprise.

Part Parcel 3000

Stanway Road

Stanton

Broadway

Gloucestershire

Location plan



Ariel View



Proposed site access/Visibility splay plan



Photographs of site



Photographs of site



Photographs of site



20/00453/FUL

Erection of ball stop fencing, car park safety fencing and a storage container.

The Pavilion
Cold Pool Lane

Badgeworth
Cheltenham
Gloucestershire
GL51 6LA

Location Plan

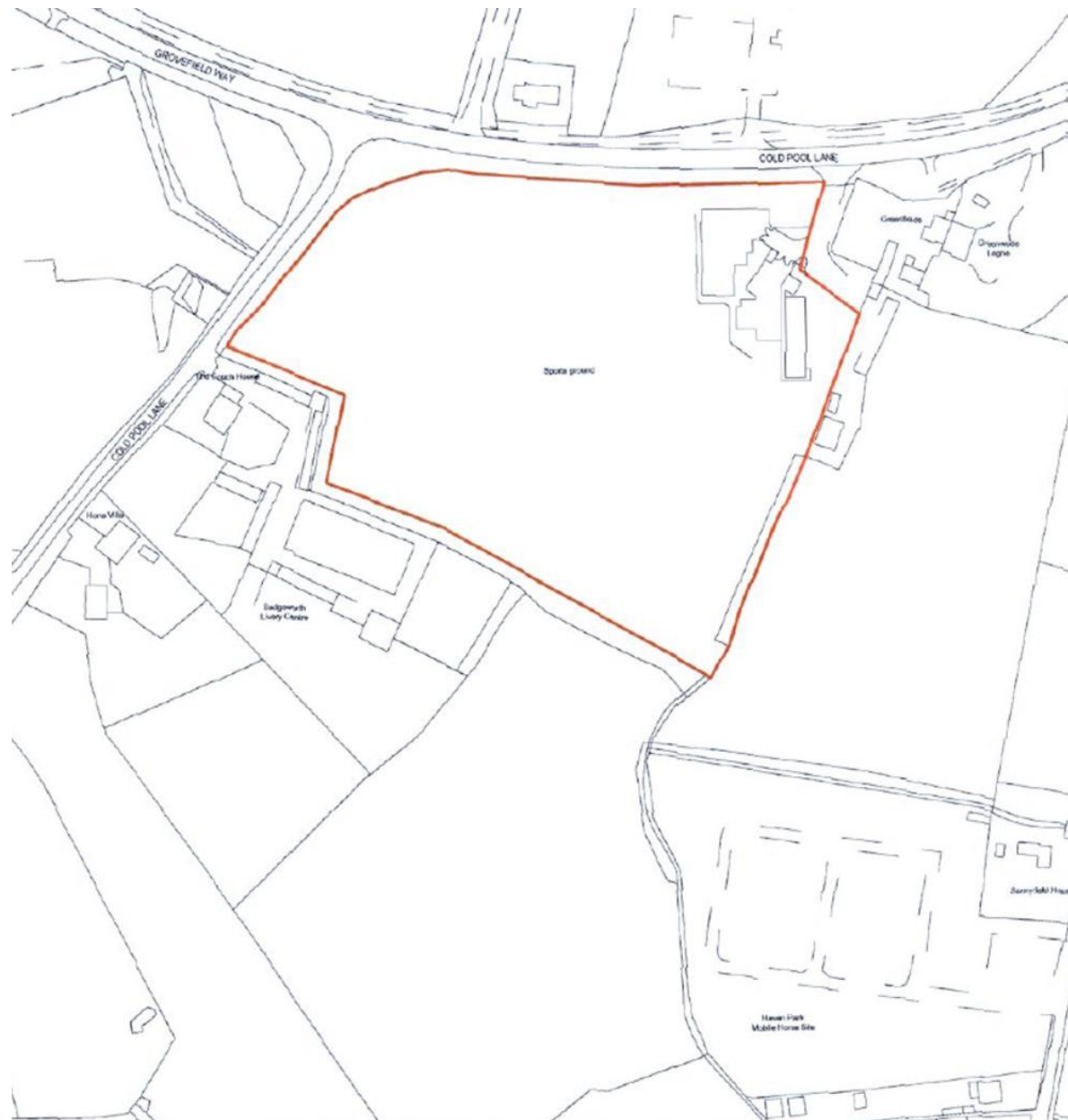

Aerial View

10



Site Plan

11

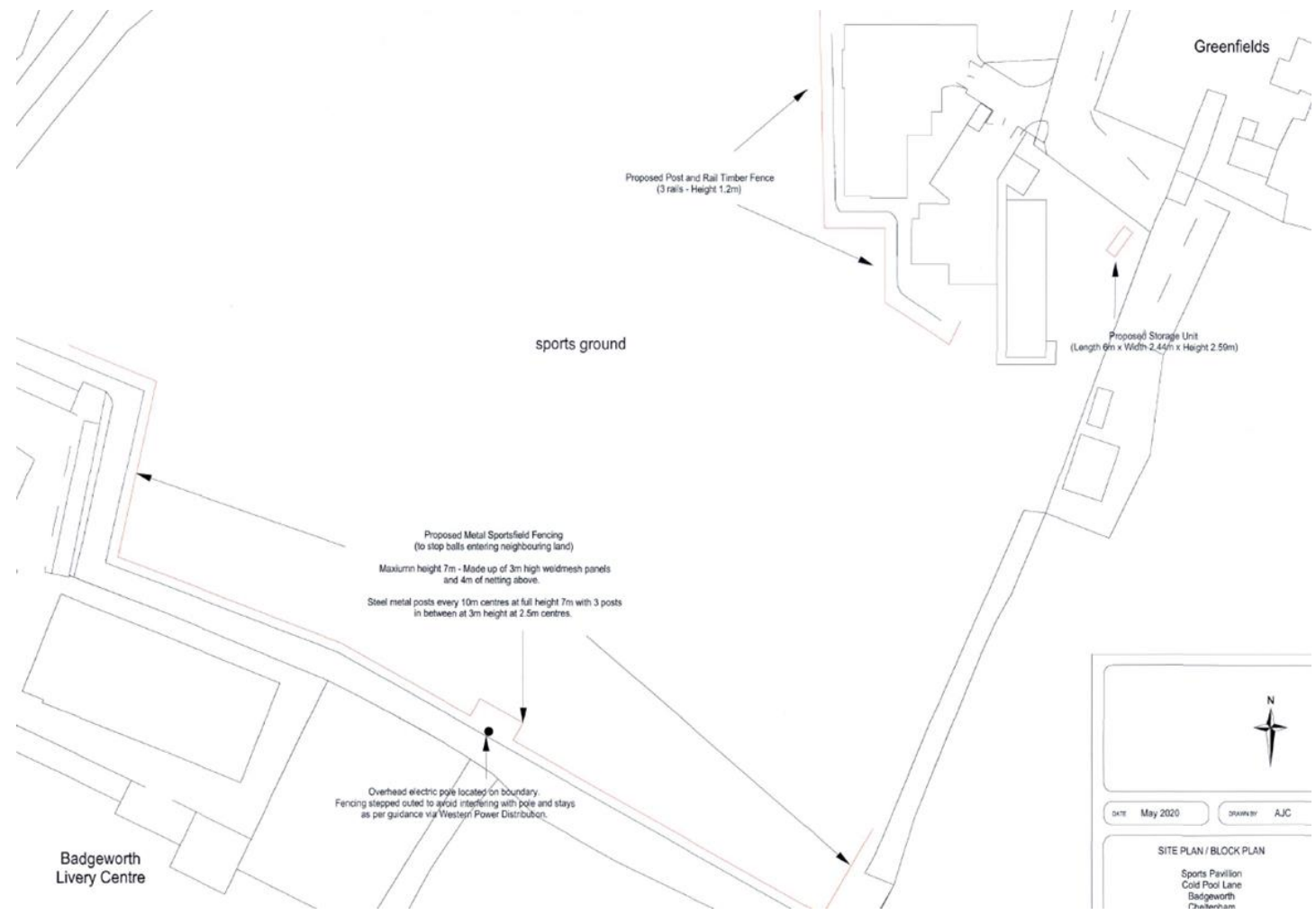

Shipping Container Elevations and Floor Plan

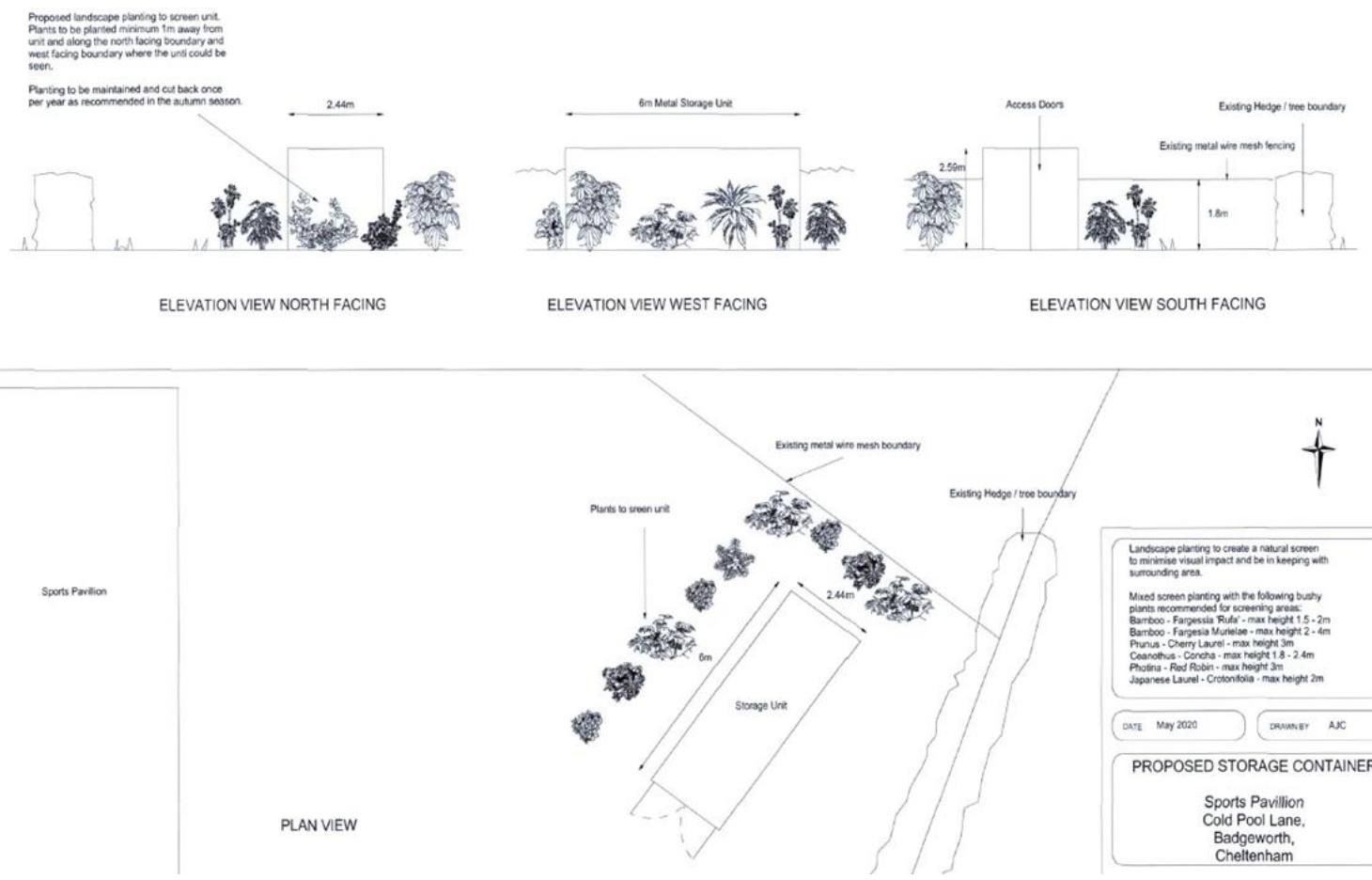

Elevation of Fence with Netting

13

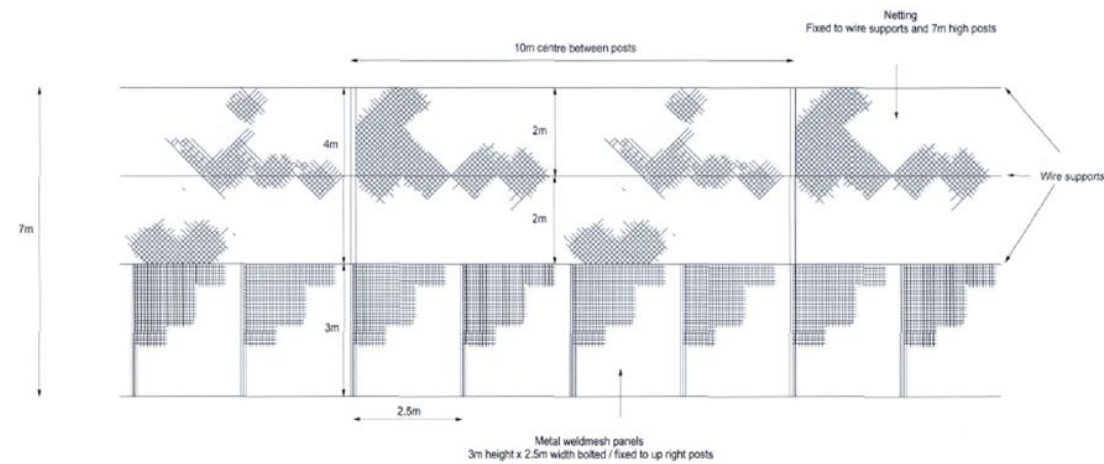

ELEVATION OF SPORTS FIELD FENCE

For location on site please refer to dwg No 5.
Fencing is to run along the boundary to South
1m away from existing post and rail boundary
and stepped out to avoid Western Power Networks
electricity pole as per their guidance.

DATE May 2020

DRAWN BY AJC

SPORTS FIELD FENCE ELEVATION

Sports Pavillion
Cold Pool Lane,
Badgeworth,
Cheltenham

Site of Shipping Container

14



Site of Fence with Netting

15



Site

16

























20/00212/OUT

Outline planning application for the development of 8 dwellings (including affordable housing contribution) together with open space, access, parking, landscaping, drainage and associated works. All matters reserved save for means of access and layout.

Land West of Persh Lane

Maisemore

Gloucester

Gloucestershire

Location plan

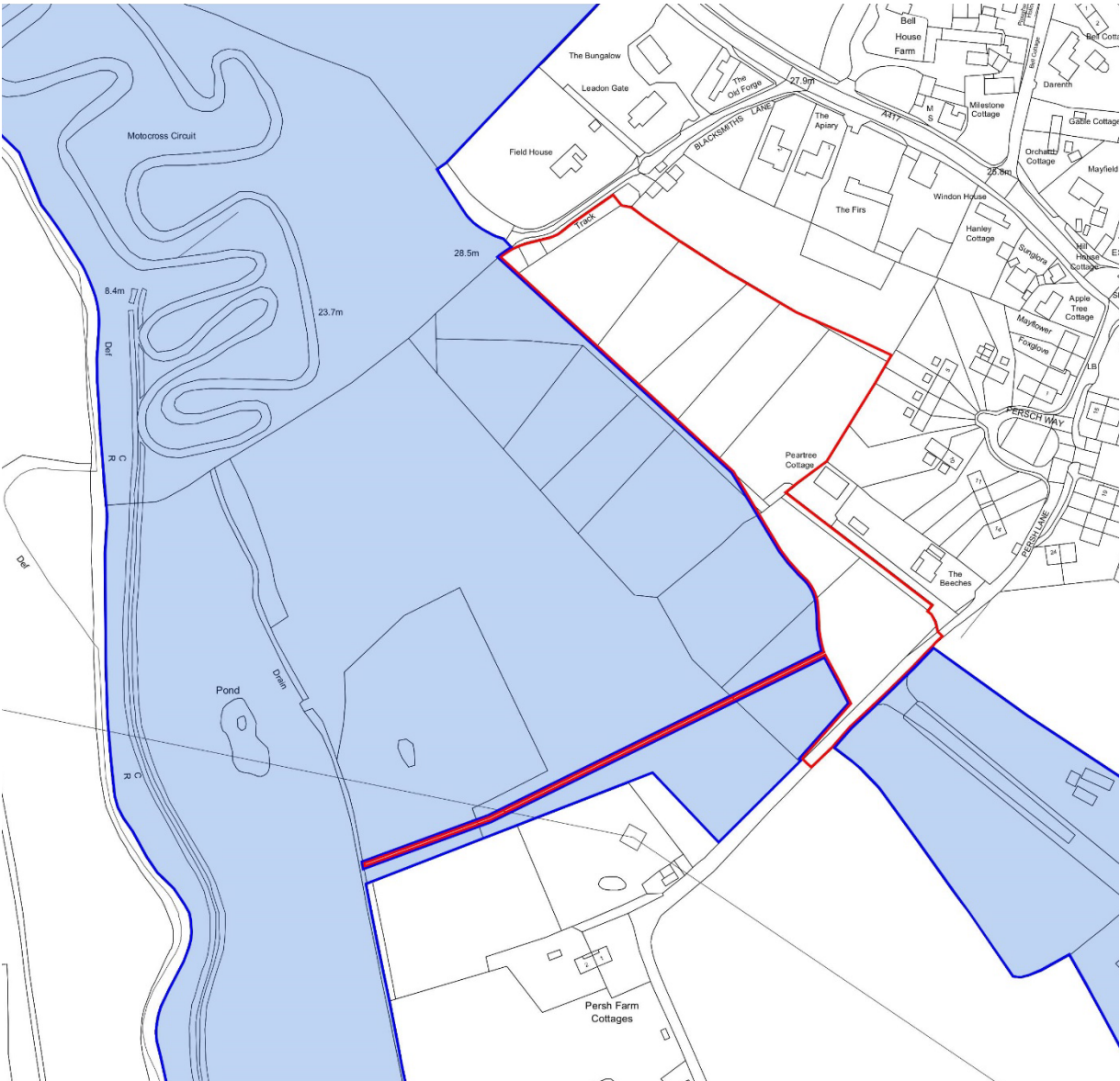

Aerial view



Proposed layout

31



Proposed site access

32

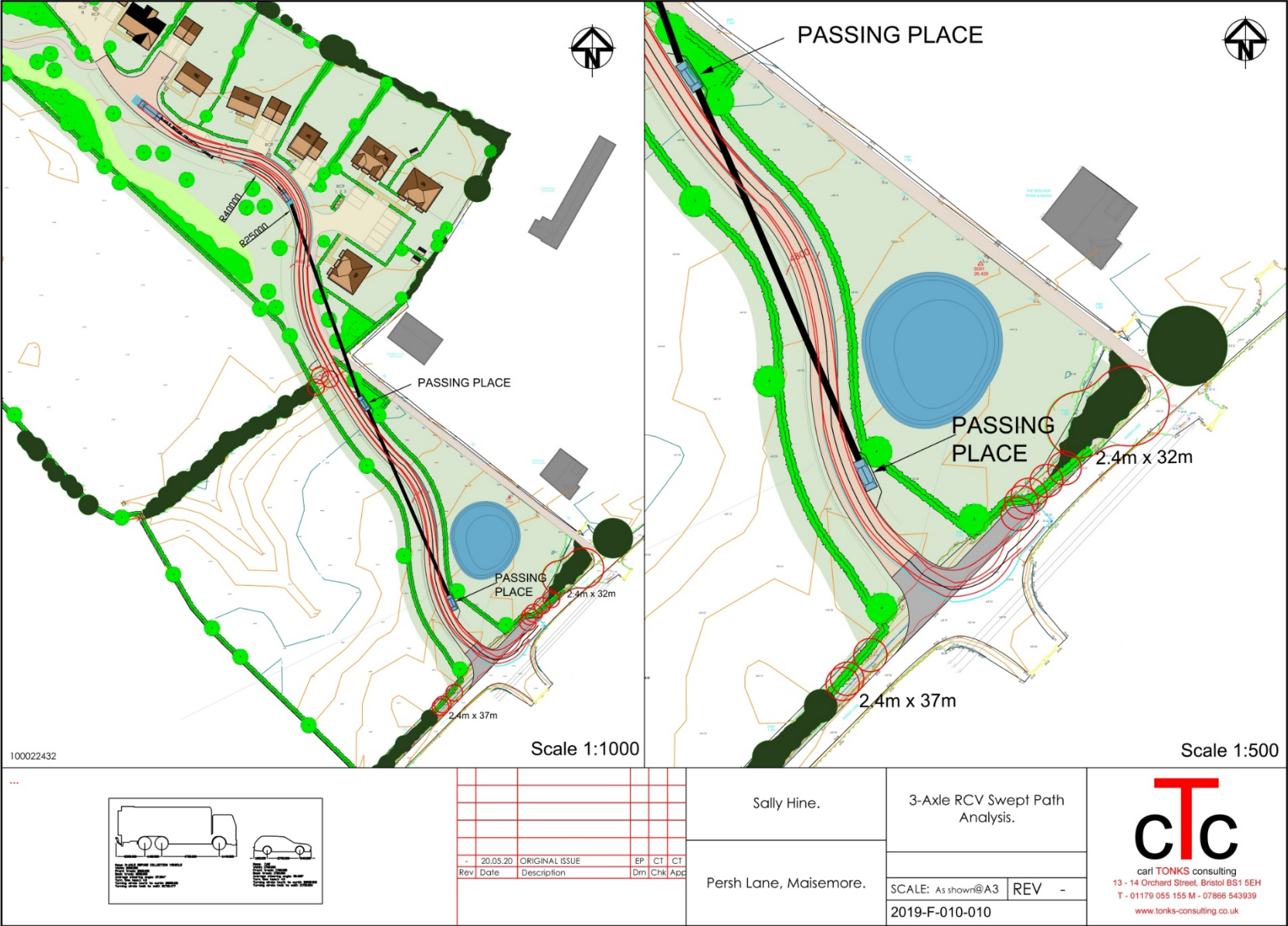

Photographs of site



Photographs of site



Photographs of site



Photographs of site



19/01098/FUL

Construction of two apartment blocks comprising 33 dwellings and associated parking and landscaping.

Land To The East Of Horsbere Drive
Longford
GL2 9BY

Site Location Plan

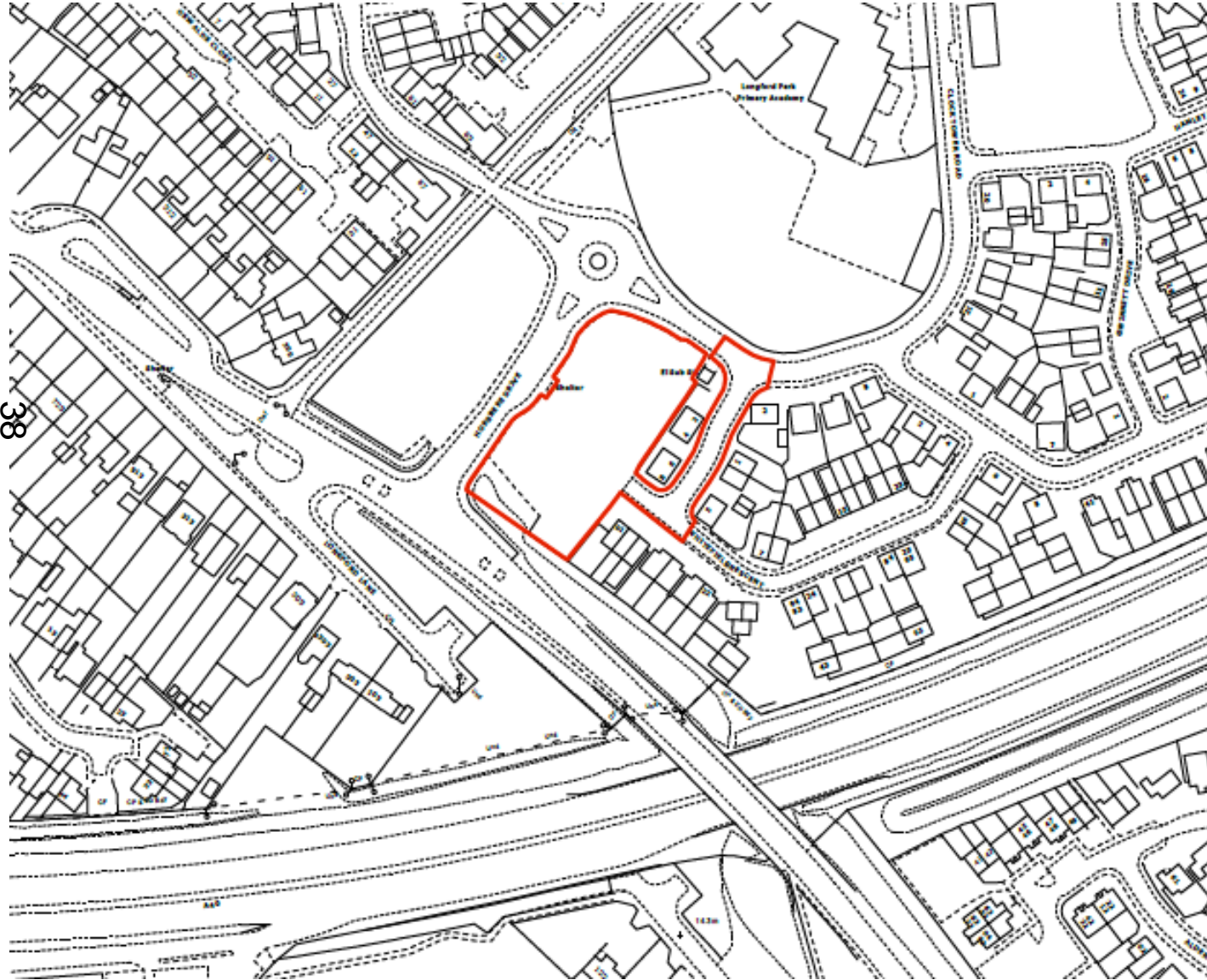

Aerial View

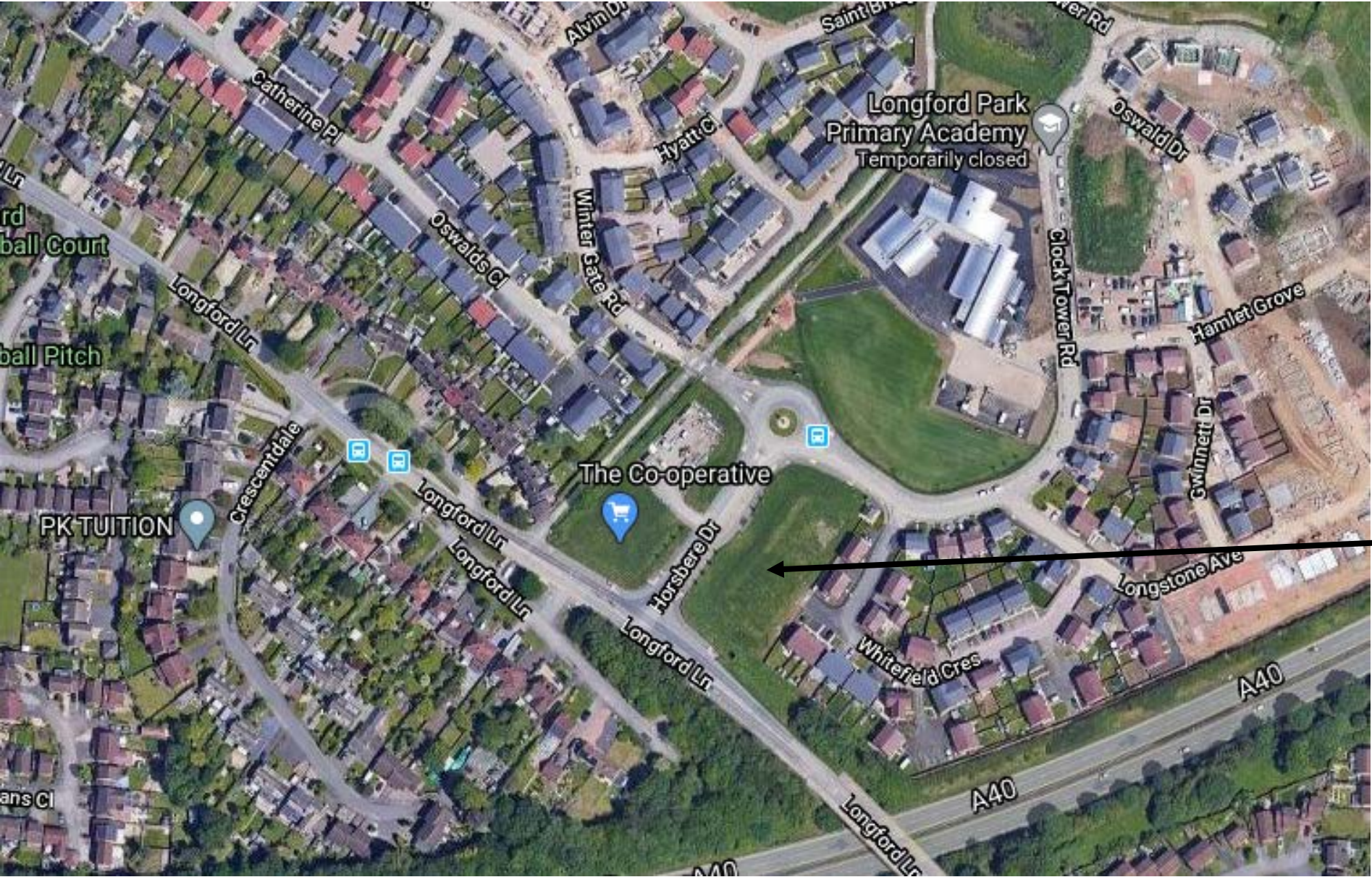

Application Site

Site Layout Plan

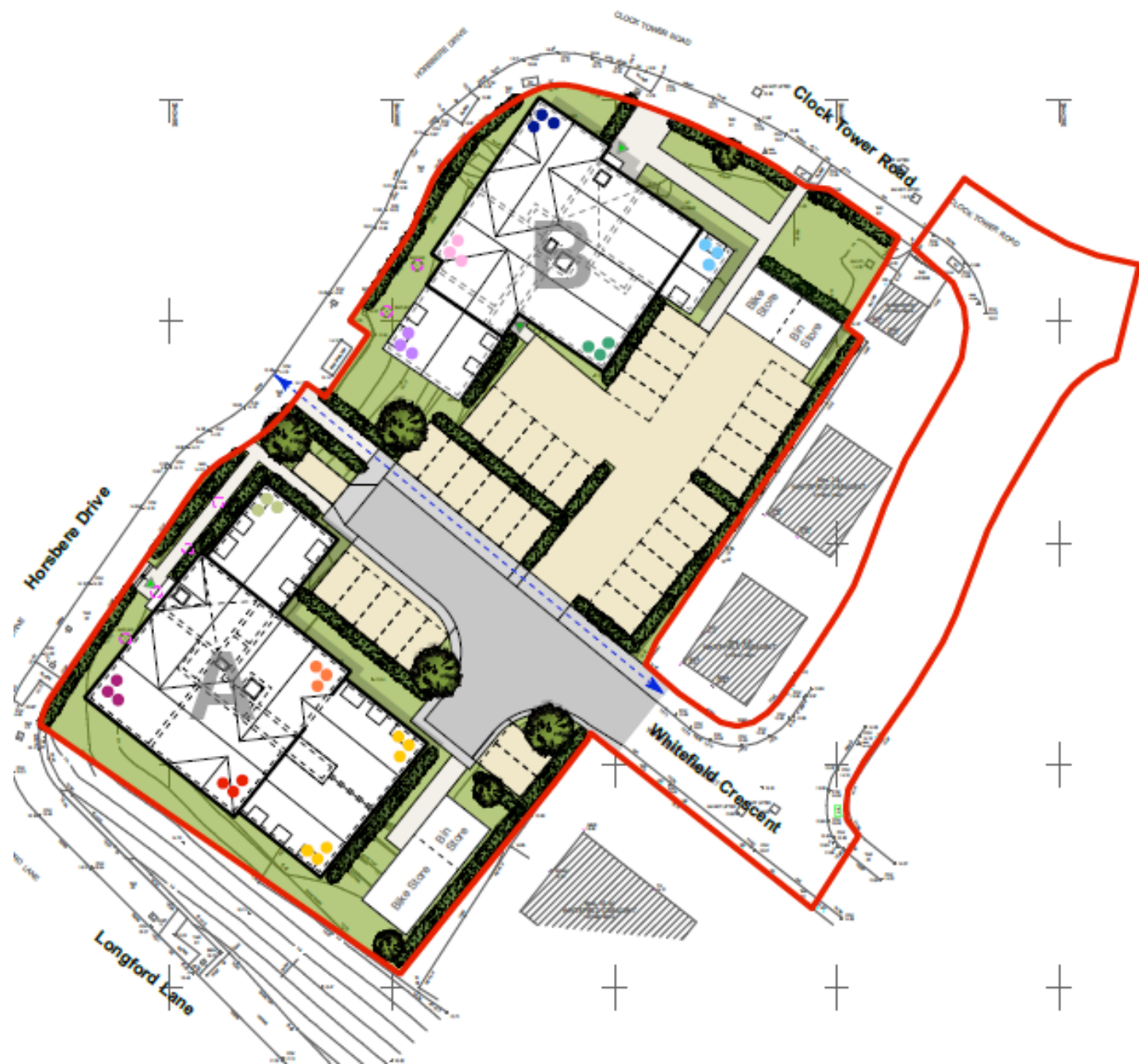

Building A – Proposed Elevations



Elevation - Horsbarn Drive
Block A



Elevation - Longford Lane
Block A



Elevation - Whitefield Crescent
Block A



Elevation - Courtyard
Block A

Building B – Proposed Elevations



Elevation - Clock Tower Road
Block B



Elevation - Horsbore Drive
Block B



Elevation - Courtyard
Block B



Elevation - Whitefield Crescent
Block B

Street Scene Plan



43



Building A – Proposed Cycle and Bin Store



Front Elevation

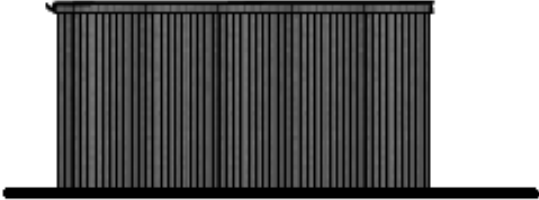

Side Elevation

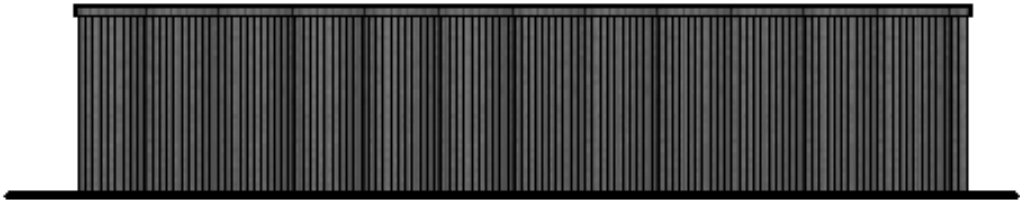

Rear Elevation

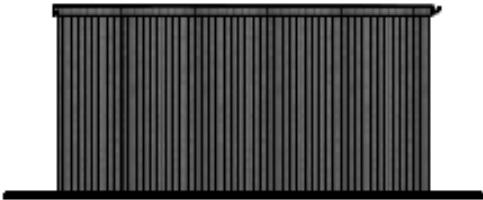

Side Elevation

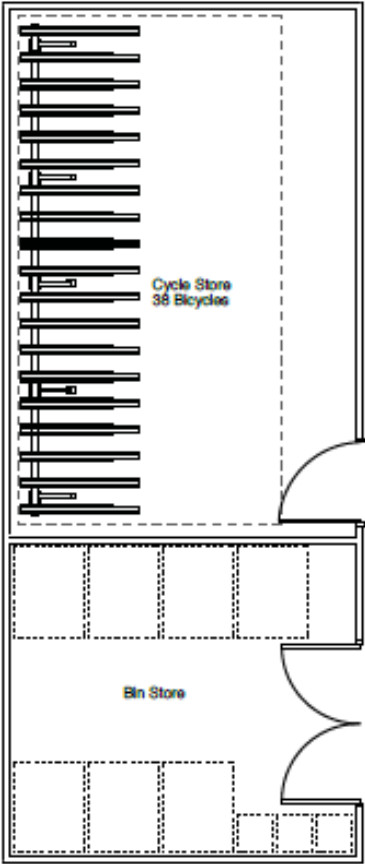

Building B – Proposed Cycle and Bin Store



Front Elevation

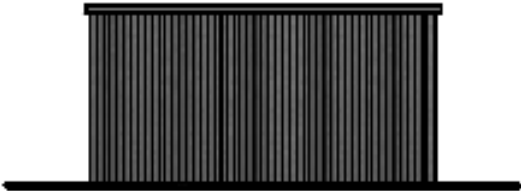

Side Elevation

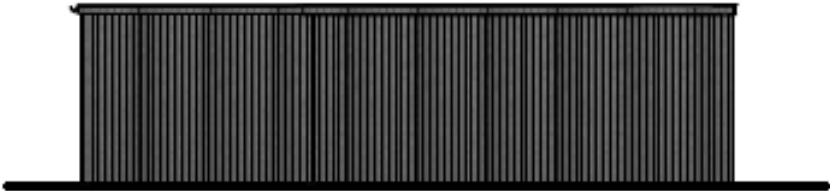
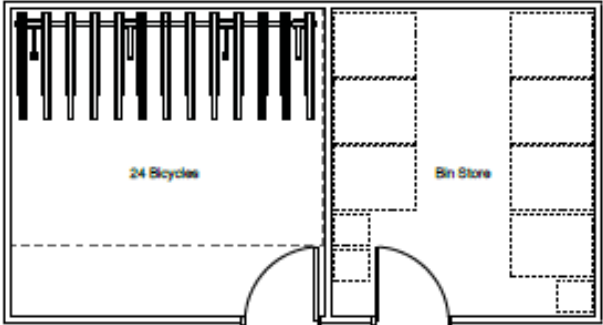

Rear Elevation



Side Elevation

Site Photographs



Site Photographs



Site Photographs



Site Photographs



19/01227/OUT

Outline application for up to 42 dwellings including access and associated works (all matters reserved for future consideration)

Land off Rectory Close

Ashleworth

Gloucester

GL19 4JJ

Location plan



Aerial view



Illustrative layout



Proposed site access

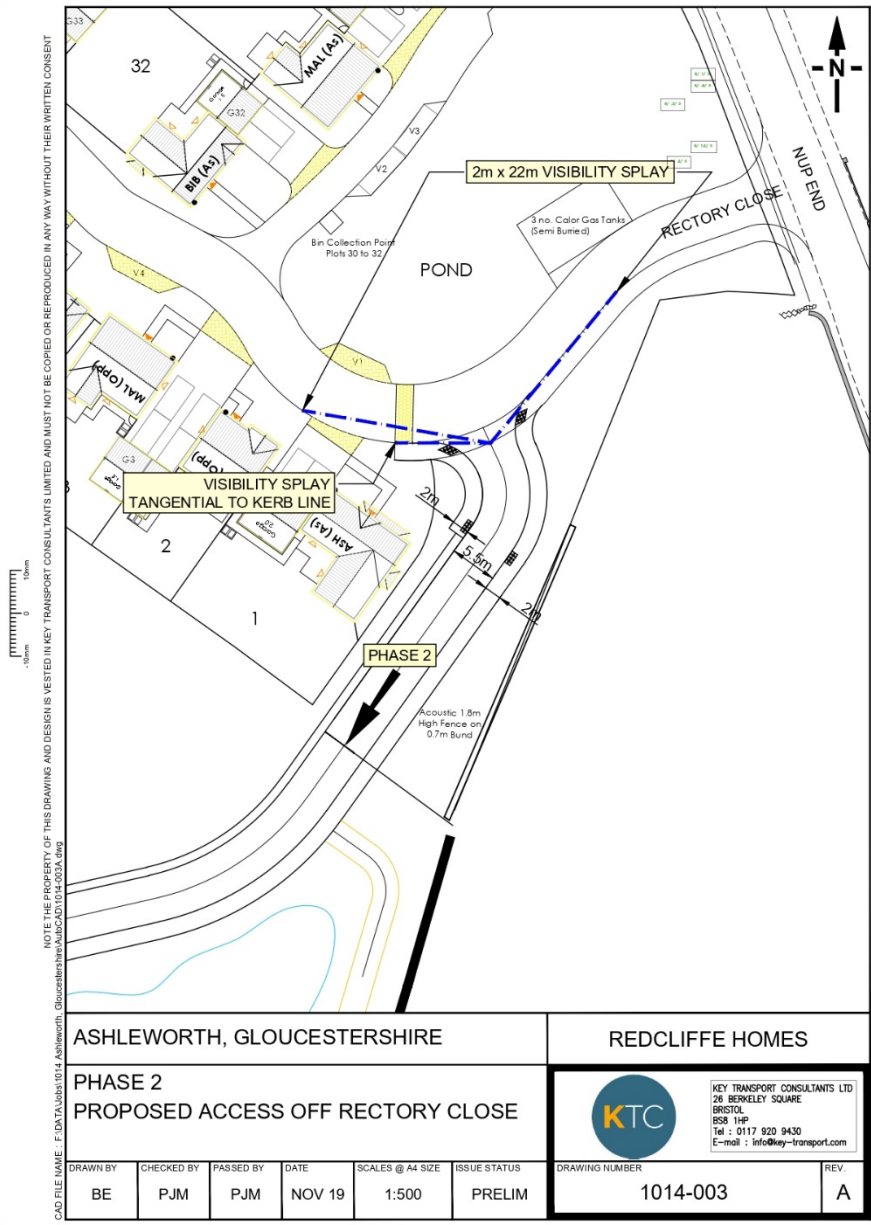
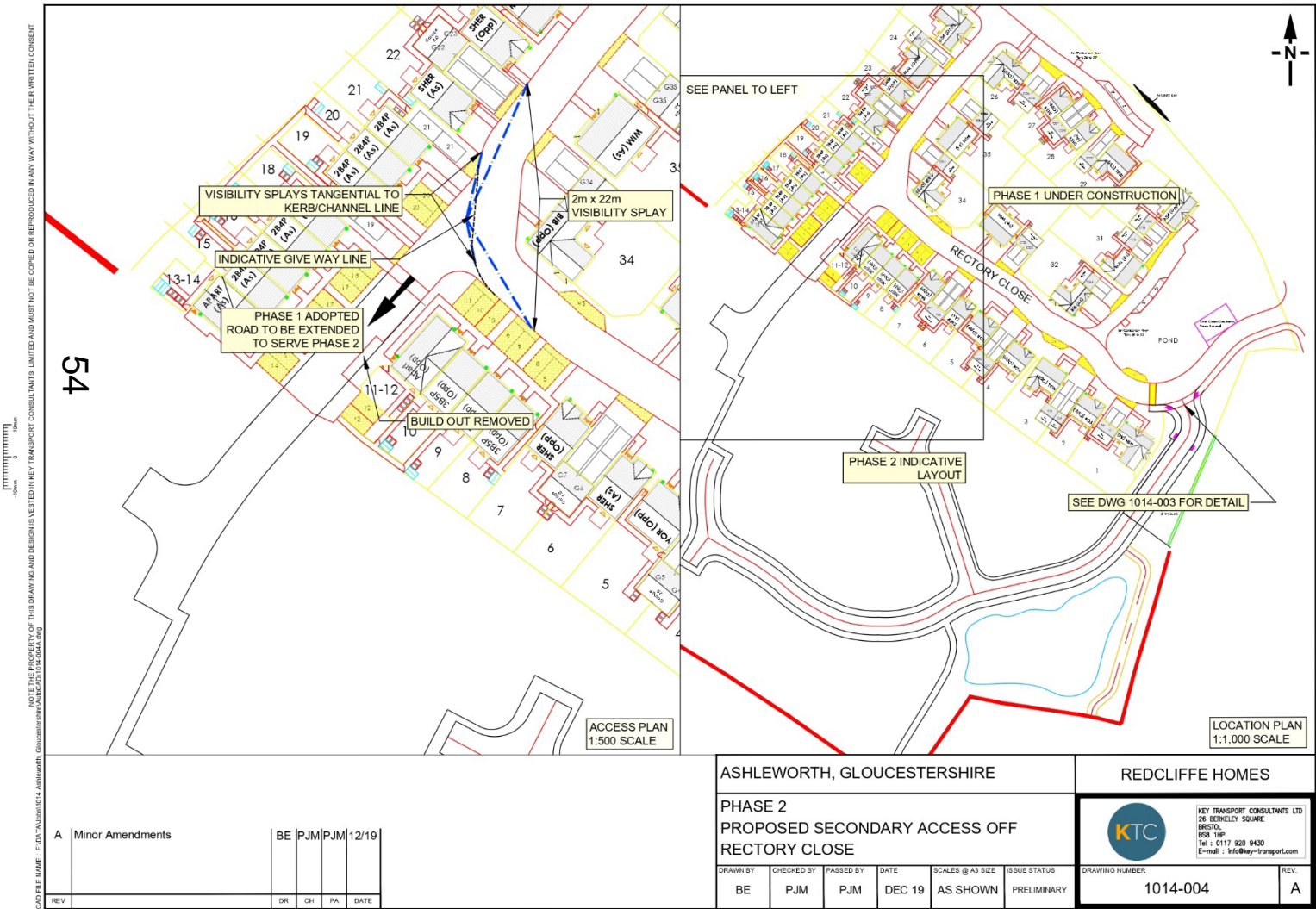

Photographs of site



Photographs of site



Photographs of site



Photographs of site



16/00904/OUT

Outline proposal for up to 100 dwellings, together with associated public open space and equipped children's play space, landscaping, access and associated infrastructure. All matters reserved except for access.

Land To The Rear Of Chestnut Tree Farm
Tewkesbury Road
Twigworth

Location plan

09

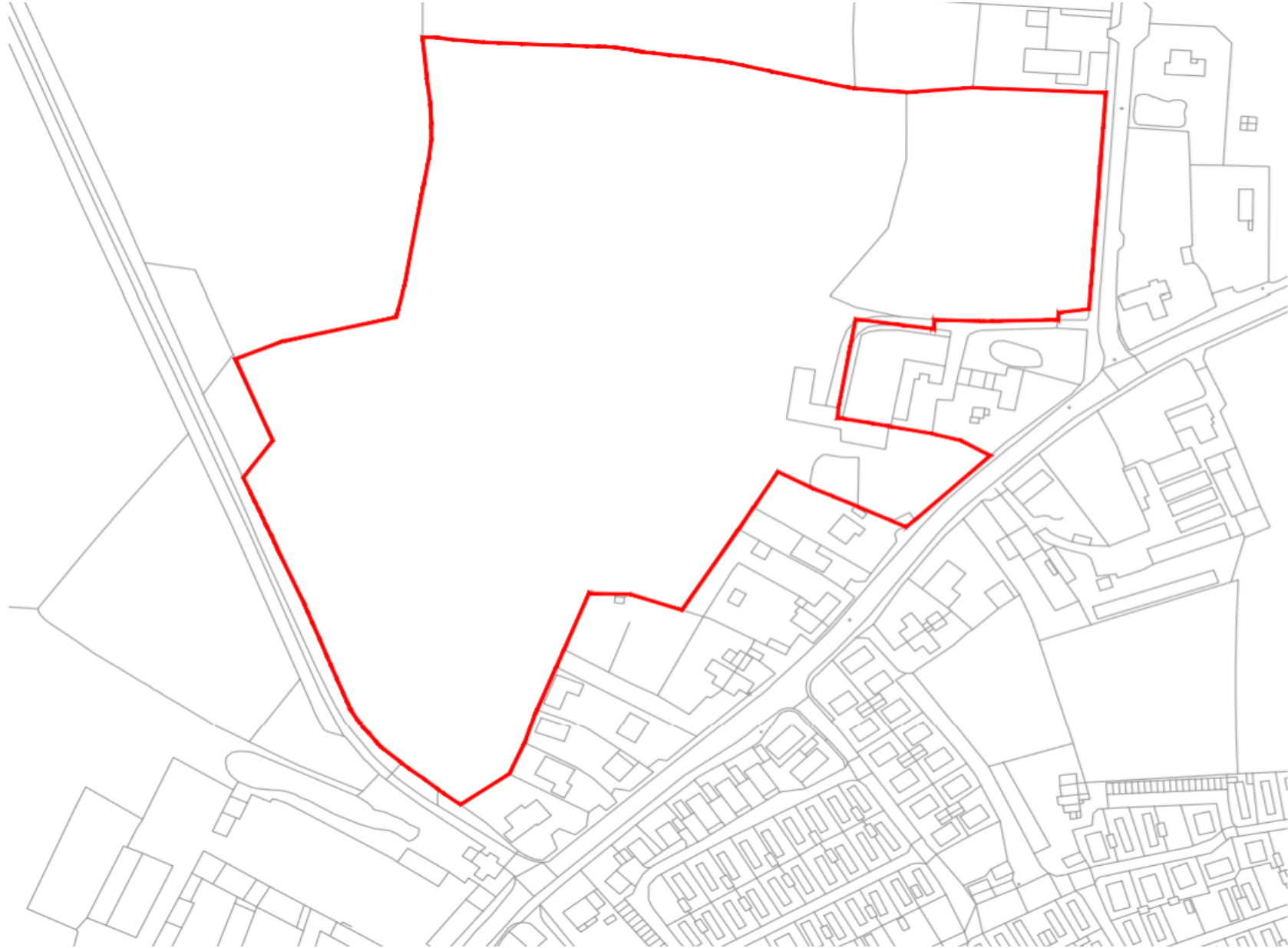

Aerial view

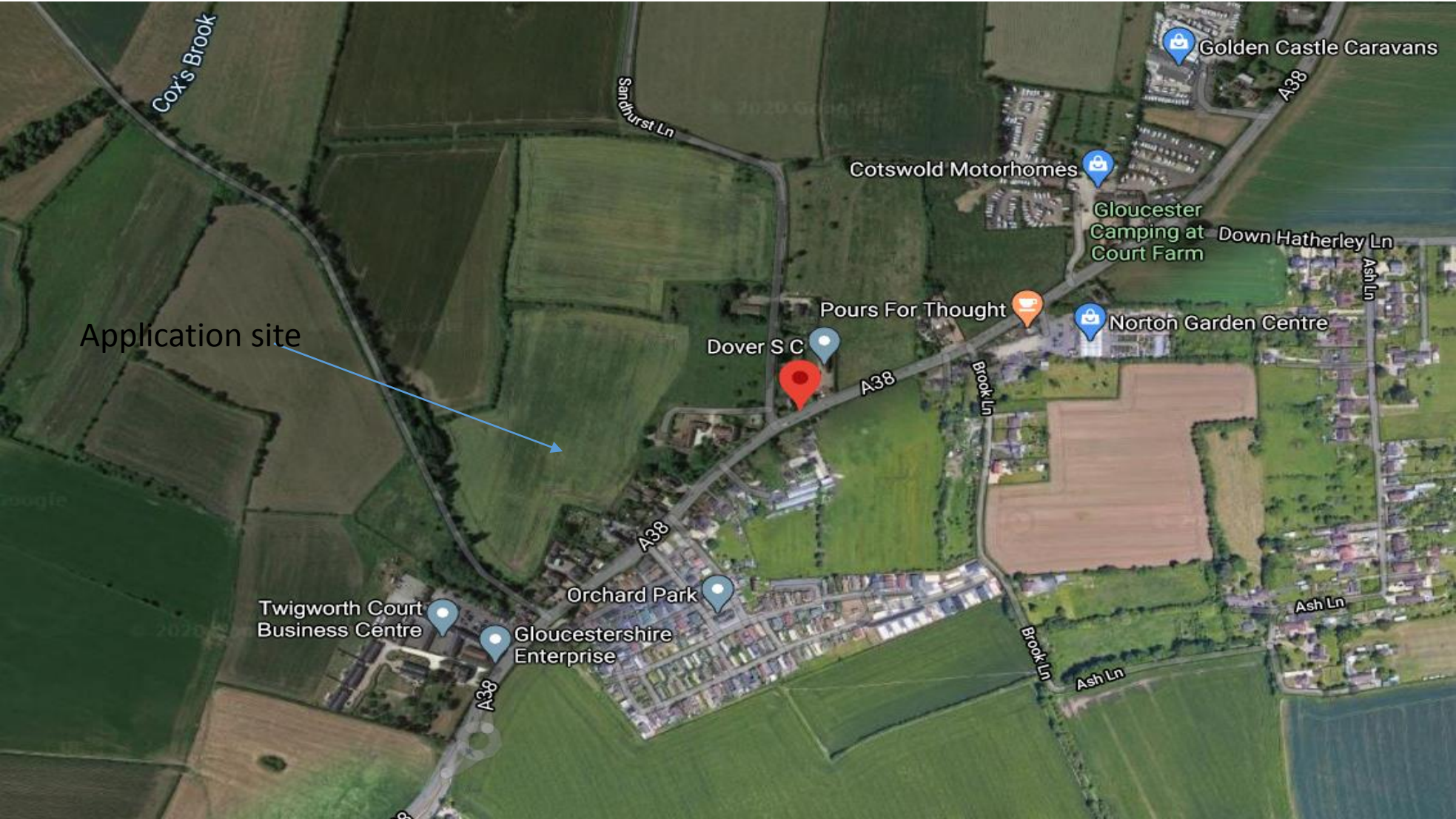

Proposed Parameter Plan

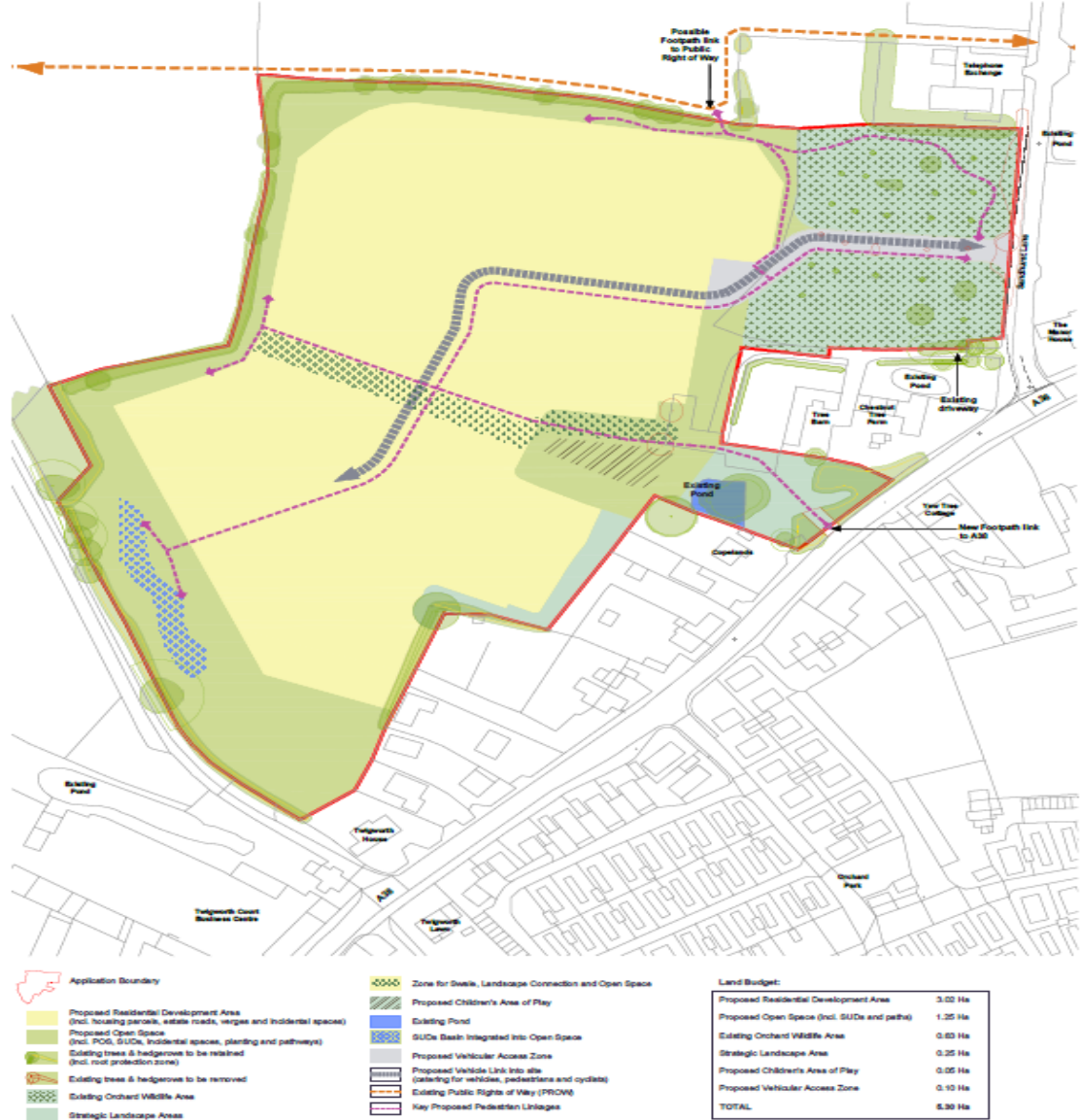

33



Photographs of site – A38/Sandhurst Lane junction



Photographs of site – Sandhurst Lane looking towards A38



Photograph of application site



Southern extent of site viewed from lane leading to Wallsworth Hall

68

